

Opal Lane

Kyle, TX

+/- 165 Acres



Pricing: \$34,000,000

- SF residential site
- Utilities to the site

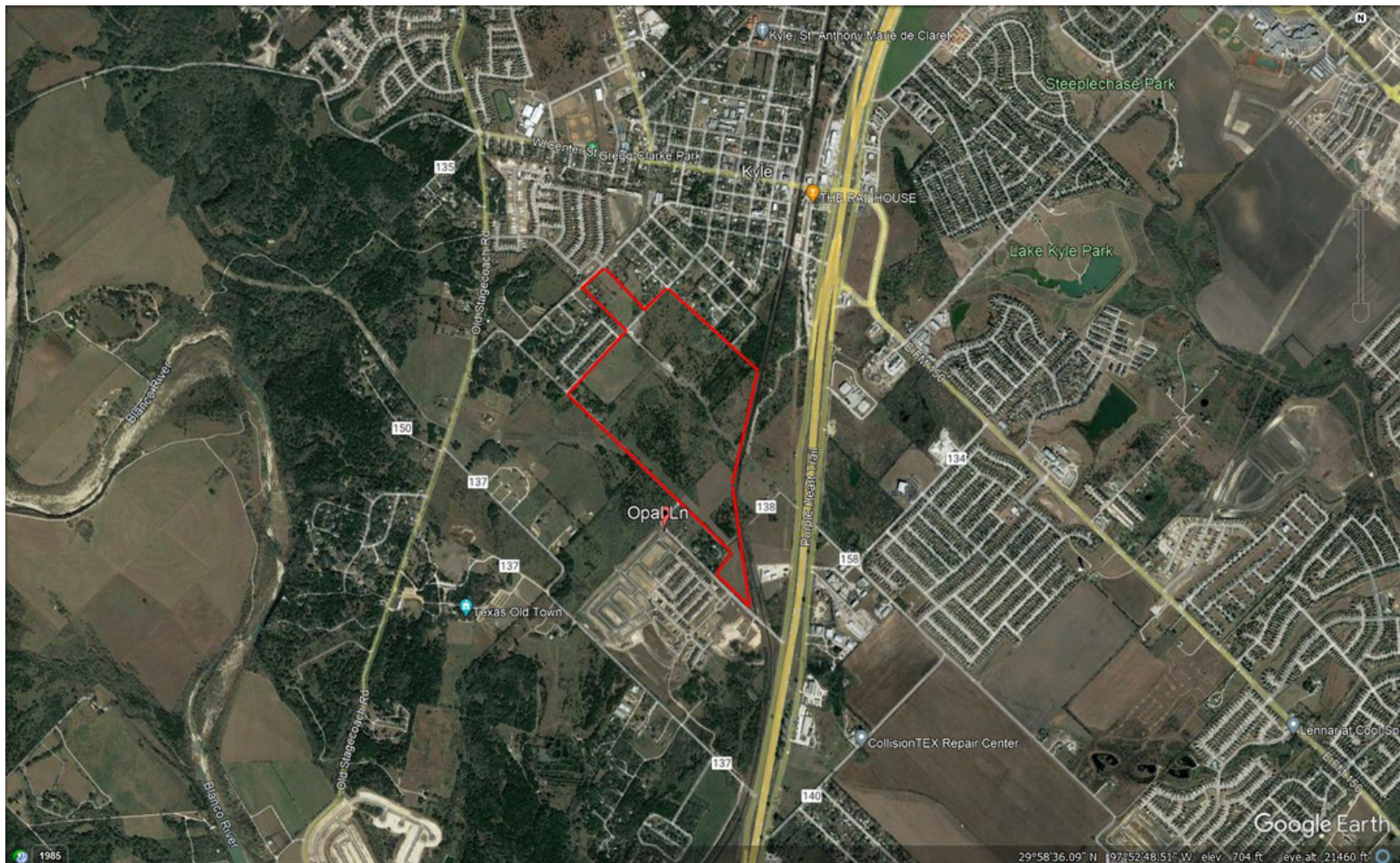

POHLJENSEN

REAL ESTATE | DEVELOPMENT | INVESTMENT

10800 Pecan Park Blvd, Ste. 125., Austin, TX www.pohljensen.com

Jennie Braasch (C) 512-694-9400 (O) 512-335-5577

JB@pohljensen.com

Opal Lane

Kyle, TX

+/- 165 Acres



Concept plan for 400 homes and 400 townhomes.

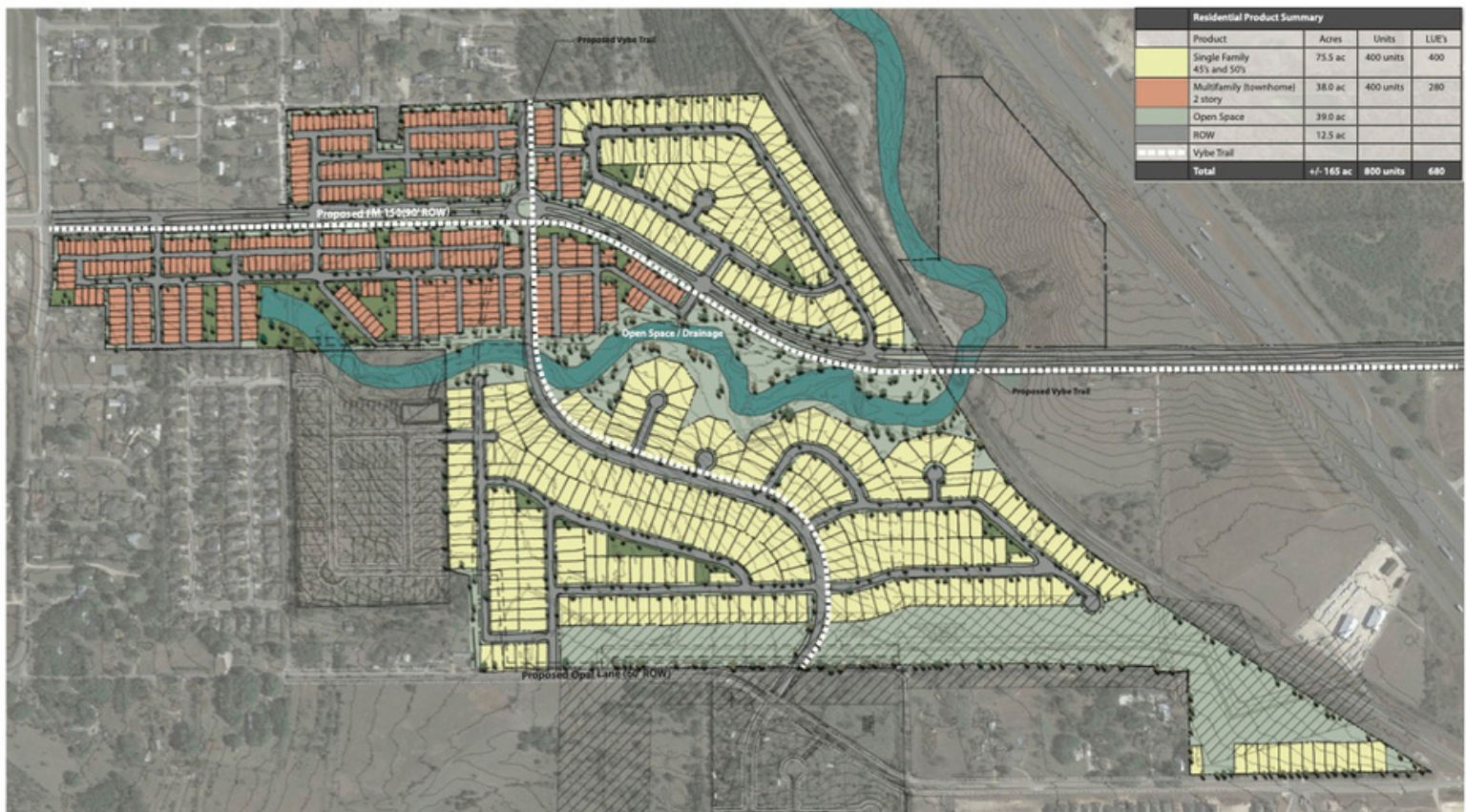

HITCHCOCK DESIGN GROUP
Conceptual Land Plan
Crystal Clear Mixed Use - Opal Lane
Kyle, Texas
DATE: March 9, 2023
All drawings are preliminary and subject to change.
© 2023 Hitchcock Design Group

SP08

NORTH

SCALE: 1"=400'

iLAND DEVELOPMENT GROUP

POHLJENSEN

REAL ESTATE | DEVELOPMENT | INVESTMENT

10800 Pecan Park Blvd, Ste. 125., Austin, TX www.pohljensen.com



THIS PLAN IS THE PROPERTY OF WESTAR ALAMO AND IS NOT TO BE REPRODUCED OR TRANSMITTED IN ANY FORM OR BY ANY MEANS, ELECTRONIC OR MECHANICAL, INCLUDING PHOTOCOPYING, RECORDING, OR BY ANY INFORMATION STORAGE AND RETRIEVAL SYSTEM, WITHOUT THE WRITTEN PERMISSION OF WESTAR ALAMO.

Table with 4 columns: SHEET NO., SHEET TITLE, SHEET DATE, and SHEET STATUS. It lists various sheets and their corresponding titles and dates.

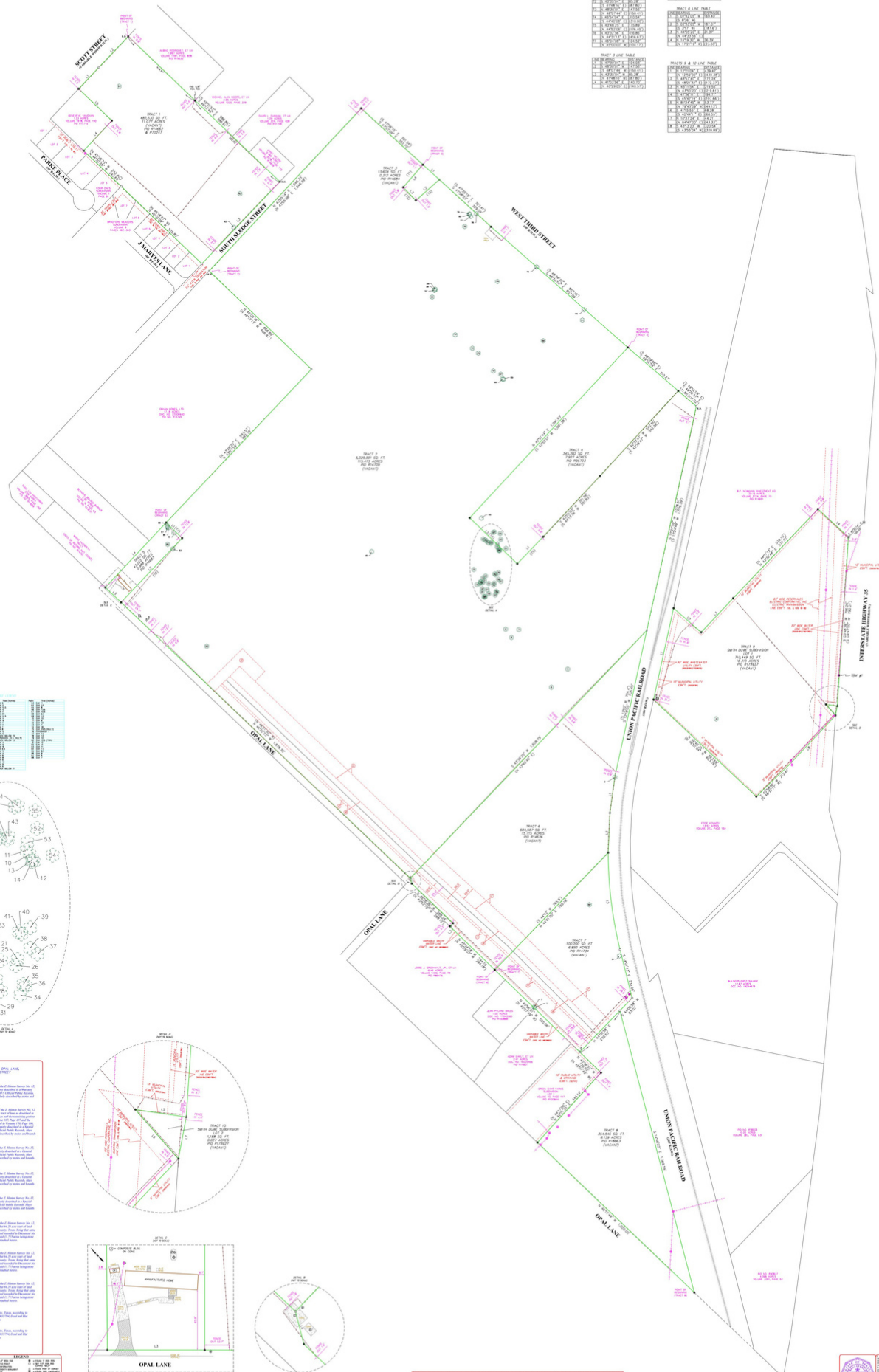
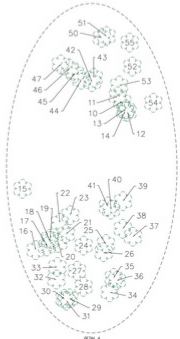

Table with 4 columns: LOT NO., AREA (SQ. FT.), AREA (SQ. METERS), and COMMENTS. It provides detailed information for specific lots within the plan.



Property Address: 21000 WESTAR DRIVE, ALAMO, CA 94501. This section contains detailed legal descriptions for various parcels, including references to previous maps and survey data.



WESTAR ALAMO, 21000 WESTAR DRIVE, ALAMO, CA 94501. (925) 438-1234. westar@westar.com





Engineering
Professional Seal
Date
Title
Scale
North Arrow
Graphic Scale

Project Name
Project Location
Project Description
Map 1
Map 2
Map 3
Map 4
Map 5
Map 6
Map 7
Map 8
Map 9
Map 10
Map 11
Map 12
Map 13
Map 14
Map 15
Map 16
Map 17
Map 18
Map 19
Map 20
Map 21
Map 22
Map 23
Map 24
Map 25
Map 26
Map 27
Map 28
Map 29
Map 30
Map 31
Map 32
Map 33
Map 34
Map 35
Map 36
Map 37
Map 38
Map 39
Map 40
Map 41
Map 42
Map 43
Map 44
Map 45
Map 46
Map 47
Map 48
Map 49
Map 50
Map 51
Map 52
Map 53
Map 54
Map 55
Map 56
Map 57
Map 58
Map 59
Map 60
Map 61
Map 62
Map 63
Map 64
Map 65
Map 66
Map 67
Map 68
Map 69
Map 70
Map 71
Map 72
Map 73
Map 74
Map 75
Map 76
Map 77
Map 78
Map 79
Map 80
Map 81
Map 82
Map 83
Map 84
Map 85
Map 86
Map 87
Map 88
Map 89
Map 90
Map 91
Map 92
Map 93
Map 94
Map 95
Map 96
Map 97
Map 98
Map 99
Map 100



Engineering
Professional Seal
Date
Title
Scale
North Arrow
Graphic Scale





Information About Brokerage Services

Texas law requires all real estate license holders to give the following information about brokerage services to prospective buyers, tenants, sellers and landlords.

11-2-2015



TYPES OF REAL ESTATE LICENSE HOLDERS:

- A **BROKER** is responsible for all brokerage activities, including acts performed by sales agents sponsored by the broker.
- A **SALES AGENT** must be sponsored by a broker and works with clients on behalf of the broker.

A BROKER'S MINIMUM DUTIES REQUIRED BY LAW (A client is the person or party that the broker represents):

- Put the interests of the client above all others, including the broker's own interests;
- Inform the client of any material information about the property or transaction received by the broker;
- Answer the client's questions and present any offer to or counter-offer from the client; and
- Treat all parties to a real estate transaction honestly and fairly.

A LICENSE HOLDER CAN REPRESENT A PARTY IN A REAL ESTATE TRANSACTION:

AS AGENT FOR OWNER (SELLER/LANDLORD): The broker becomes the property owner's agent through an agreement with the owner, usually in a written listing to sell or property management agreement. An owner's agent must perform the broker's minimum duties above and must inform the owner of any material information about the property or transaction known by the agent, including information disclosed to the agent or subagent by the buyer or buyer's agent.

AS AGENT FOR BUYER/TENANT: The broker becomes the buyer/tenant's agent by agreeing to represent the buyer, usually through a written representation agreement. A buyer's agent must perform the broker's minimum duties above and must inform the buyer of any material information about the property or transaction known by the agent, including information disclosed to the agent by the seller or seller's agent.

AS AGENT FOR BOTH - INTERMEDIARY: To act as an intermediary between the parties the broker must first obtain the written agreement of each party to the transaction. The written agreement must state who will pay the broker and, in conspicuous bold or underlined print, set forth the broker's obligations as an intermediary. A broker who acts as an intermediary:

- Must treat all parties to the transaction impartially and fairly;
- May, with the parties' written consent, appoint a different license holder associated with the broker to each party (owner and buyer) to communicate with, provide opinions and advice to, and carry out the instructions of each party to the transaction.
- Must not, unless specifically authorized in writing to do so by the party, disclose:
 - o that the owner will accept a price less than the written asking price;
 - o that the buyer/tenant will pay a price greater than the price submitted in a written offer; and
 - o any confidential information or any other information that a party specifically instructs the broker in writing not to disclose, unless required to do so by law.

AS SUBAGENT: A license holder acts as a subagent when aiding a buyer in a transaction without an agreement to represent the buyer. A subagent can assist the buyer but does not represent the buyer and must place the interests of the owner first.

TO AVOID DISPUTES, ALL AGREEMENTS BETWEEN YOU AND A BROKER SHOULD BE IN WRITING AND CLEARLY ESTABLISH:

- The broker's duties and responsibilities to you, and your obligations under the representation agreement.
- Who will pay the broker for services provided to you, when payment will be made and how the payment will be calculated.

LICENSE HOLDER CONTACT INFORMATION: This notice is being provided for information purposes. It does not create an obligation for you to use the broker's services. Please acknowledge receipt of this notice below and retain a copy for your records.

Pohl Jensen, LLC	9011091	Bpohl@pohlbrown.com	512-335-5577
Licensed Broker /Broker Firm Name or Primary Assumed Business Name	License No.	Email	Phone
William B. Pohl	160729	Bpohl@pohlbrown.com	512-335-5577
Designated Broker of Firm	License No.	Email	Phone
Licensed Supervisor of Sales Agent/ Associate	License No.	Email	Phone
Sales Agent/Associate's Name	License No.	Email	Phone

Buyer/Tenant/Seller/Landlord Initials

Date